CEM-M2-C60-PZ-SE-161320 (Order no. 161320)

Variable magnetic guard locking device CEM-C60 with permanent magnet, plug connector on left

- Magnetic guard locking for process protection
- Guard locking solenoid with locking force of 650 N
- Function expansion for safety switch CES-C04 / CES-C07
- Flexibility through a large selection of safety switches
- Maximum safety level PL e / category 4 for detection of the door position in combination with CES-C04 / CES-C07
- Transponder coding enables high level of protection against tampering
- Simple connection of the solenoid using M12 plug connector, 5-pin
- Yellow LED to indicate voltage at the solenoid
- Nickel-plated solenoid surface with high corrosion resistance
- Integrated permanent magnet, 30 N adhesive force

Approach direction

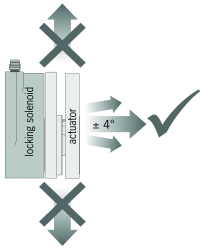

Horizontal

Guard locking type

CEM-M2 Guard locking actuated by energy ON and released by energy OFF.

Combinations
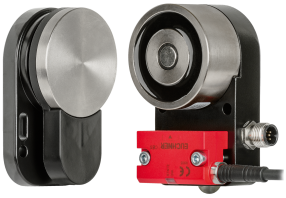
Guard locking solenoid	Safety switch	Actuator	Application