Bulkhead quick connector
SCK-PK-9

Part number: 9423

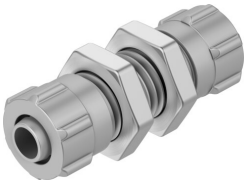

Data sheet

Feature	Value
Nominal size	8 mm
Mounting position	optional
Design	Bulkhead
Operating pressure complete temperature range	0 MPa...1.6 MPa 0 bar...16 bar 0 psi...232 psi
Operating medium	Compressed air to ISO 8573-1:2010 [7:-:-]
Note on operating and pilot medium	Lubricated operation possible
Corrosion resistance class CRC	1 - Low corrosion stress
LABS (PWIS) conformity	VDMA24364-B1/B2-L
Ambient temperature	-40 °C...150 °C
Pneumatic connection, port 1	For barbed fitting inside diameter of 9 mm with union nut
Pneumatic connection, port 2	For barbed fitting inside diameter of 9 mm with nut
Material union nut	Wrought aluminium alloy, anodised
Note on materials	RoHS-compliant
Material nut	Galvanised steel
Material connector	Wrought aluminium alloy, anodised