Axial kit
EAMM-A-M80-68GA

Part number: 8063566

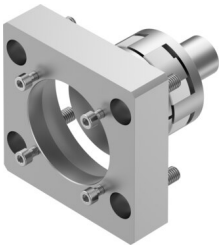

Data sheet

Feature	Value
Nominal length	26.5 mm
Mounting position	optional
Max. rotational speed	5500 rpm
LABS (PWIS) conformity	VDMA24364-B2-L
Storage temperature	-25 °C...60 °C
Relative air humidity	0 - 95%
Degree of protection	IP40
Ambient temperature	-10 °C...60 °C
Mass moment of inertia	151 kgmm²
Transmittable torque	48 Nm
Product weight	911 g
Interface code, actuator	M80
Interface code, motor in	68GA
Note on materials	RoHS-compliant